

PLAN SHOWING THE CONSTRUCTION OF DWELLING RESIDENCE IN PLOT NO 5 IN S NO 163/2B NO 174, RAJAKILPAKKAM VILLAGE, SAIDAPET TALUK - CHINGALPATTU - MGR. DISTRICT.

INSURUTINY PLAN
A1/20076/92

SCALE 1" = 8' 0" (CM = 1MR)

- COLOUR INDEX
- PROJECTIONS
 - ROADS
 - PLOT BOUNDARY

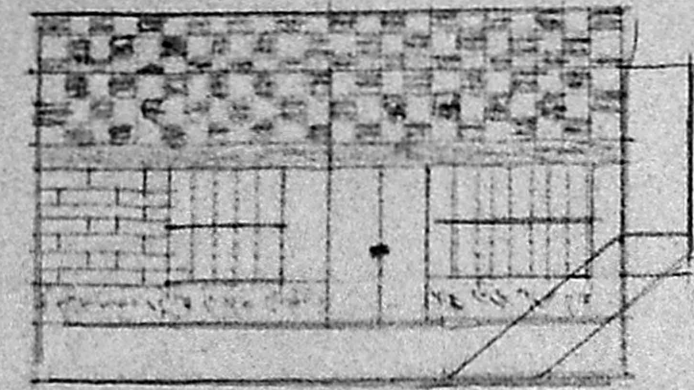

FRONT ELEVATION

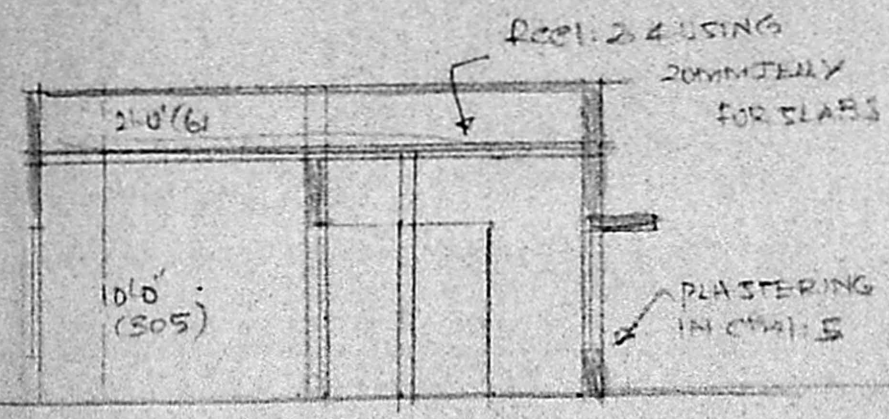

SECTION ON A-B

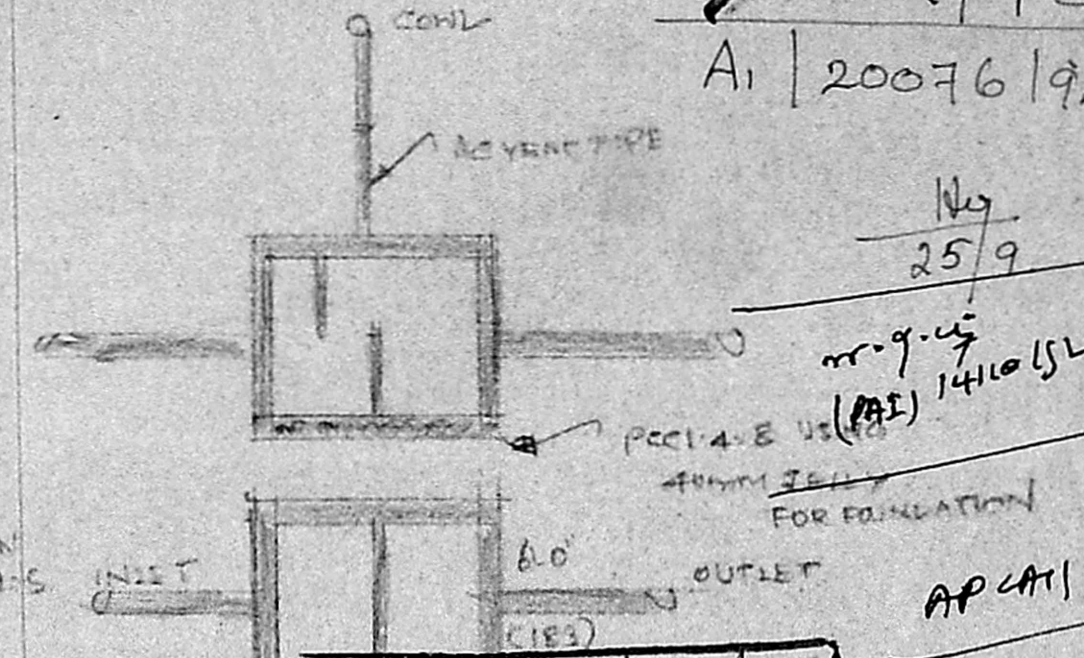

FOUNDATION DETAILS

12"	30
12"	30
12"	30
12"	30
3'0" (91)	

- REFERENCE
- D. DOOR 3'0" x 6'6" (91 x 198)
 - W. WINDOW 5'0" x 5'0" (152 x 152)
 - W. WINDOW 4'0" x 4'6" (122 x 137)
 - V. VENTILATOR 2'0" x 3'0" (61 x 91)

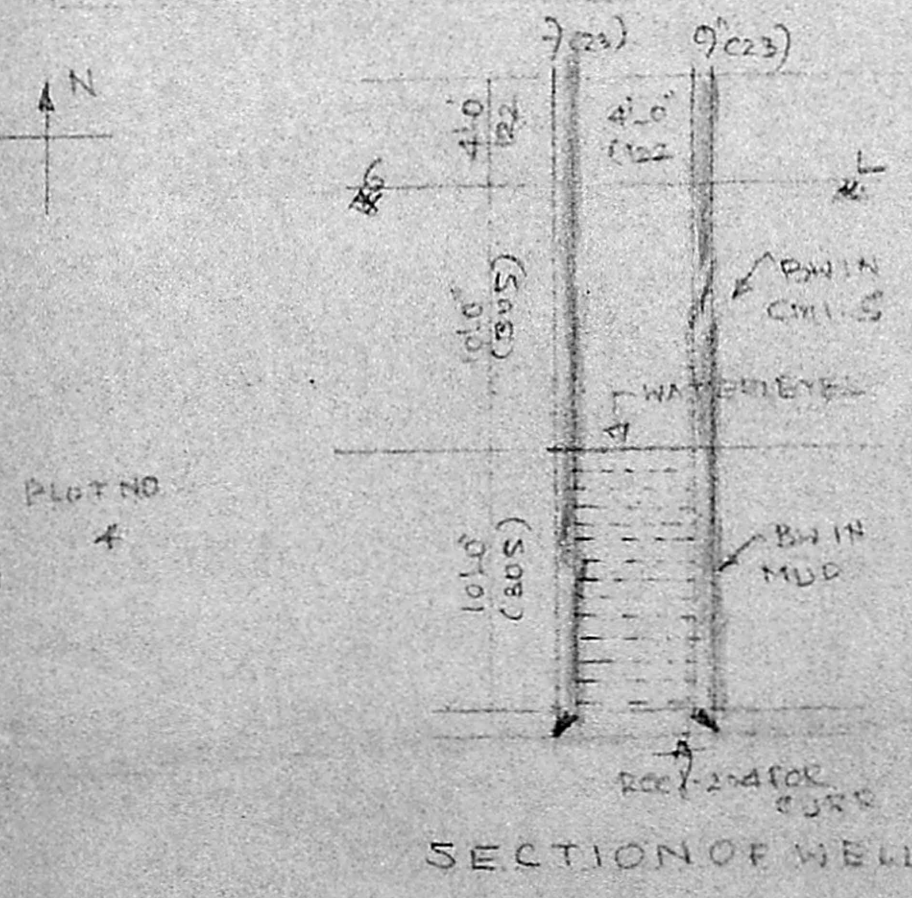

SECTION OF WELL

Planning Permit No. A/2002/92
APPROVED
SUBJECT TO THE CONDITIONS IN THIS OFFICE LETTER.
No. A1/28513/92 Date 1/2/92
FOR MEMBER SECRETARY
MADRAS METROPOLITAN
DEVELOPMENT AUTHORITY
MADRAS - 600 008.

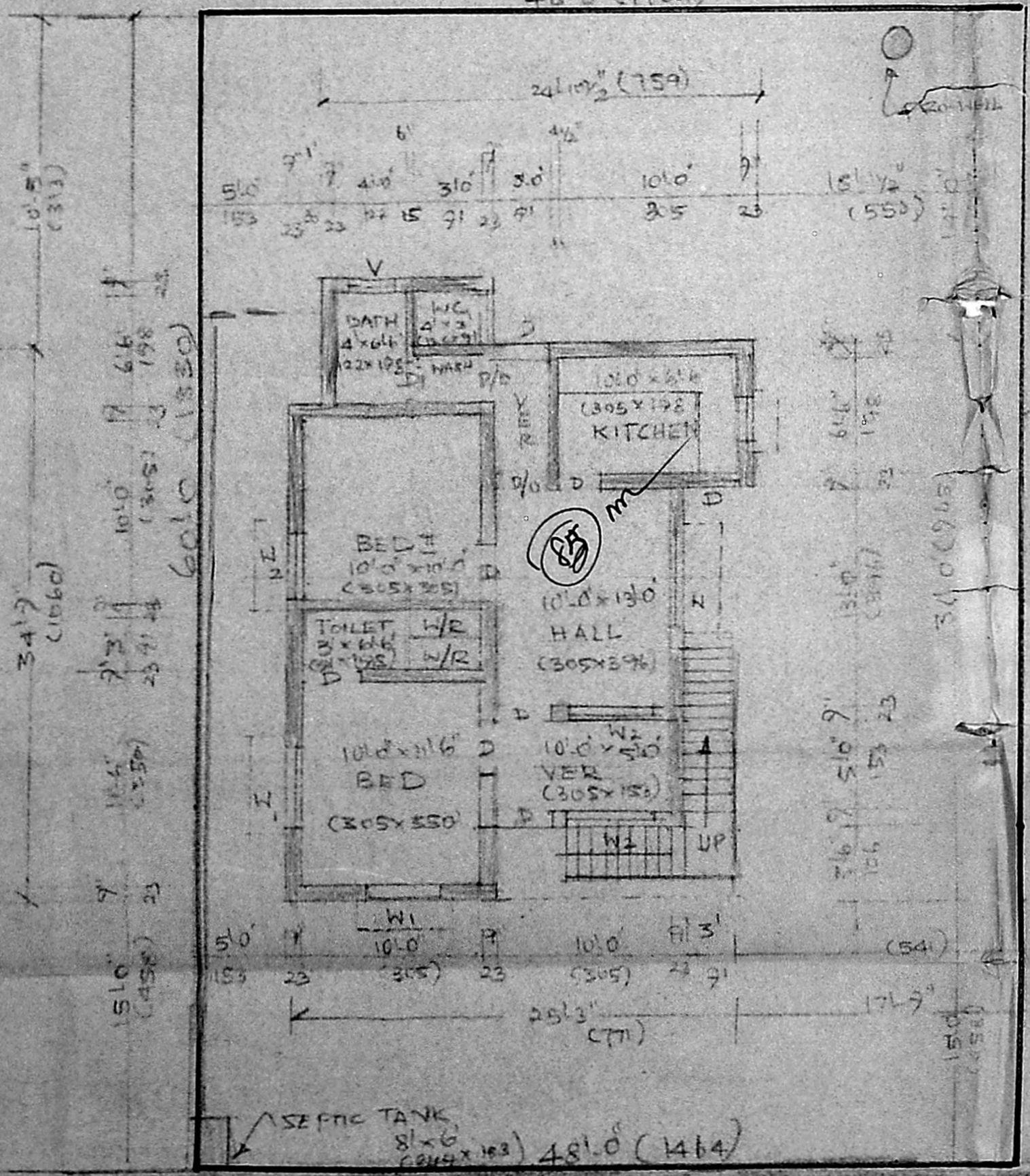

PLOT AREA - 2880 SFT OR 267.65 M²
PLINTH AREA - 820 SFT OR 76.2 M²

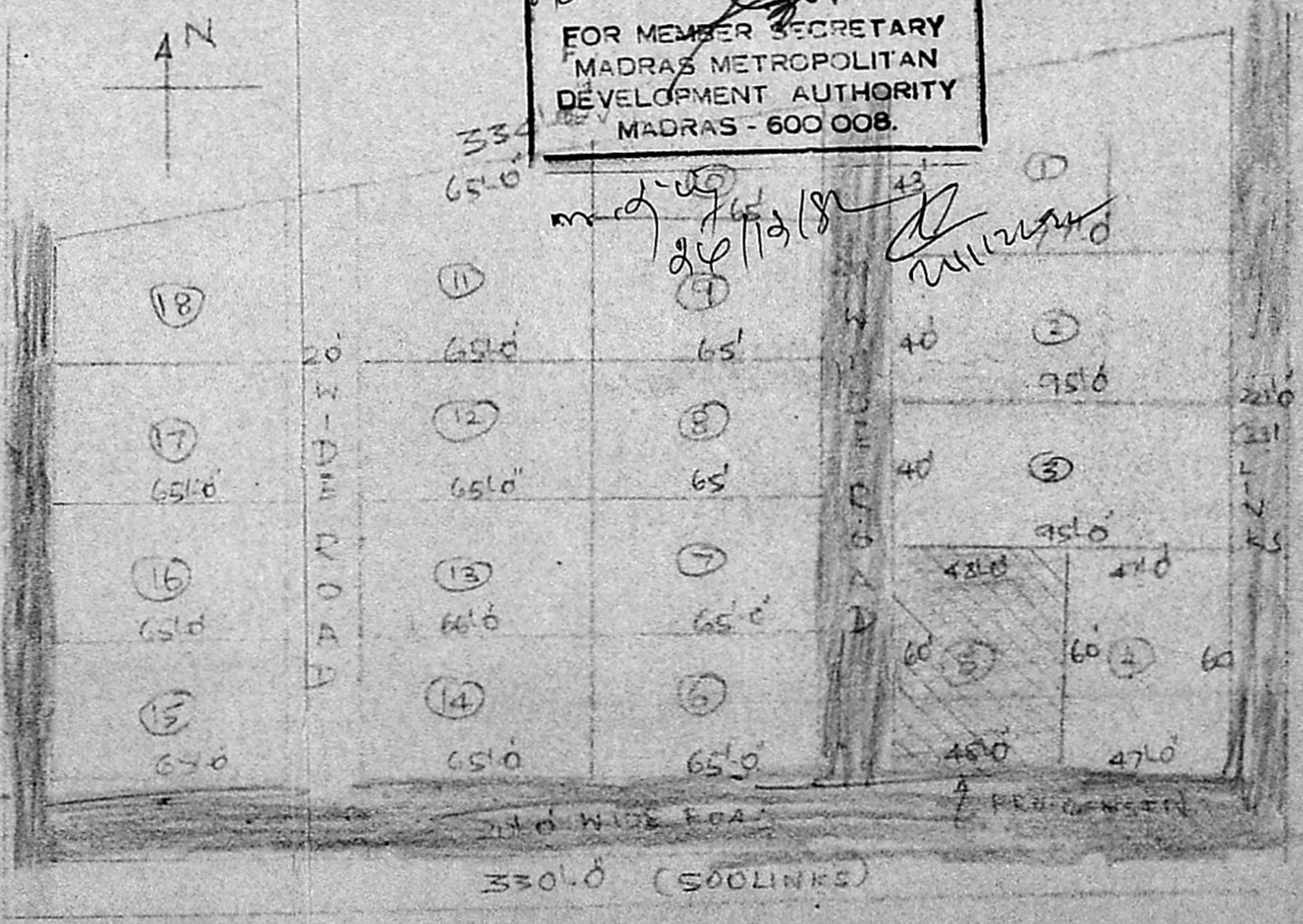

KEY PLAN

Palmani
Owner

N. PANGANATHAN, D.C.E.,
CONSULTING ENGINEER,
LICENSED SURVEYOR CLASS No. 2, (170)
CORPORATION OF MADRAS.